

NEIGHBOUR NOTICE OVERNIGHT WORKS

Balfour Beatty is currently constructing the A9/A85 Junction Improvement and Link Road to Bertha Park scheme on behalf of the Council. This project includes construction of a new A9 junction with slip roads, a new link road to Bertha Park and a new junction on the A85.

Safety barrier removal works and steel beam transportation operations will be taking place along the A9 between Inveralmond and Broxden roundabouts overnight on the evenings of 17, 18, 19 and 20 July 2017 between the hours of 7.00pm and 7.00am. During these times 'sound reducing blankets' will be erected to minimise noise disruption and a diversion route will be in place to facilitate the closure of the A9 to allow transportation of the steel beams from their current temporary position adjacent to the southbound A9 carriageway, and for the crane lift to their permanent position near to McDiarmid Park. The diversion route shown on the reverse of this Notice should be followed.

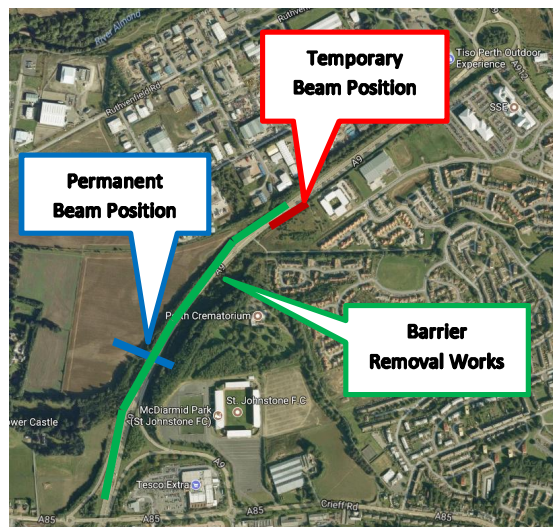

Perth and Kinross Council and Balfour Beatty apologise for any disruption or inconvenience caused during these times.

Details of the proposals and the associated works can be viewed on the project website at www.perthtransportfutures.co.uk.

For more information, please contact Perth & Kinross Council:

Telephone: 01738 475000, Email: roadsinfrastructure@pkc.gov.uk, Twitter: @PTFutures1

Diversion Routes

For Overnight Closures on A9 – A85/A9 Junction to Inveralmond Industrial Estate

All Diversion Routes will be sign posted using yellow and black signs.
 A separate route for oversized vehicles is signed avoiding the low railway bridge.
 Free recovery will be offered to any driver who may break down on the night within the diversion route.

